

NOTE:
 1. ALL RIGHT-OF-WAY IMPROVEMENTS ALREADY PERMITTED & CURRENTLY BEING INSTALLED BY SEATTLE HOUSING AUTHORITY AS PART OF HIGH POINT REDEVELOPMENT.
 2. SEE SHEET L1.0, GRADING PLAN, FOR SPOT ELEVATIONS & GRADING PROPOSED.

PROPOSED CURB CUT
 NEW POROUS CONCRETE DRIVEWAY & PARKING, SEE CIVIL DRAWINGS
 6'-0" HIGH MAX. CHAIN LINK FENCE
 EXISTING BIOSWALE, TYP.
 SIDE YARD SETBACK

EXISTING PARCEL BOUNDARY LINES
 EXISTING TREE TO BE PROTECTED
 EXISTING SIDEWALK, CURB & GUTTER, TYP.

SITE TRIANGLE

OUTDOOR PLAY AREA, SEE LANDSCAPE SHEETS FOR ADDITIONAL INFORMATION
 PROPOSED CURB CUT

environmental WORKS
 Community Design Center
 402 15th Avenue East
 Seattle, Washington 98112
 206.329.8300
 206.329.5494 fax

High Point Neighborhood Center
 6500 Sylvan Way SW
 Seattle, WA 98126

Site Plan

Date
10 December 2007
Design Development

Drawn by:
PEC, MAE
 Checked by (P.M.):
SJK
 Checked by (Q.C.):

Project No.
04-036A

1 Site Plan
 A1.1 Scale: 1" = 30 ft



NOTES:
 1. ALL INTERIOR WALLS TO BE TYPE W10; UNLESS NOTED OTHERWISE

environmental WORKS
 Community Design Center
 402 15th Avenue East
 Seattle, Washington 98112
 206.329.8300
 206.329.5494 fax

High Point Neighborhood Center
 6500 Sylvan Way SW
 Seattle, WA 98126

Lower Floor

Date
10 December 2007
Design Development
 Revisions

Drawn by:
PEC, MAE
 Checked by (P.M.):
SJK
 Checked by (O.C.):

Project No.
04-036A

E.S.W.

1 Lower Floor
 A2.1 Scale: 1/8" = 1'-0"

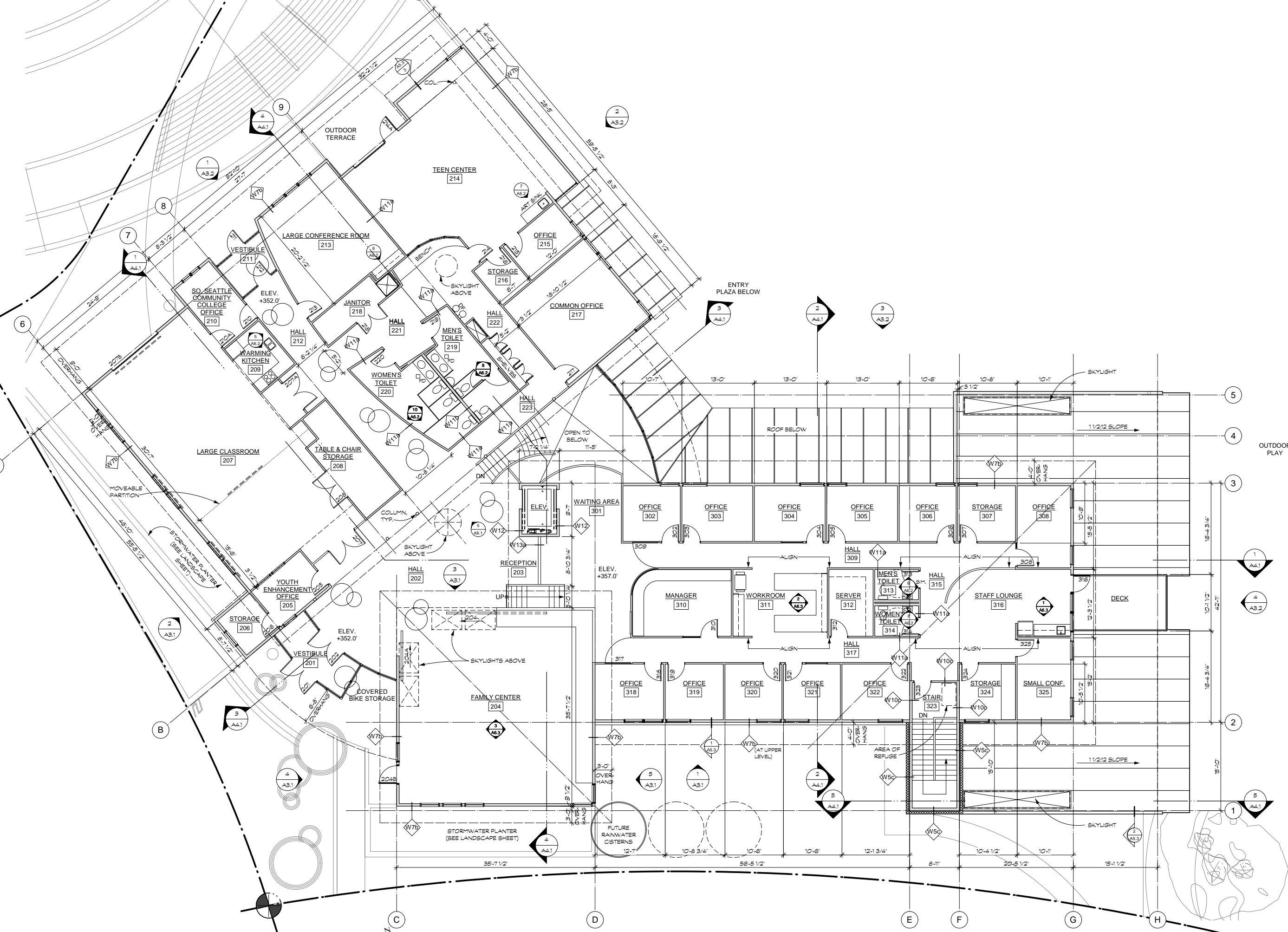

NOTES:
 1. ALL INTERIOR WALLS TO BE TYPE W10, UNLESS NOTED OTHERWISE

environmental WORKS
 Community Design Center
 402 15th Avenue East
 Seattle, Washington 98112
 206.329.8300
 206.329.5494 fax

High Point Neighborhood Center
 6500 Sylvan Way SW
 Seattle, WA 98126

Entry Floor
 Upper Floor

Date
10 December 2007
Design Development
 Revisions

Drawn by:
PEC, MAE
 Checked by (P.M.):
SJK
 Checked by (Q.C.):

Project No.
04-036A

1 Entry Floor and Upper Floor
 A2.2 Scale: 1/8" = 1'-0"

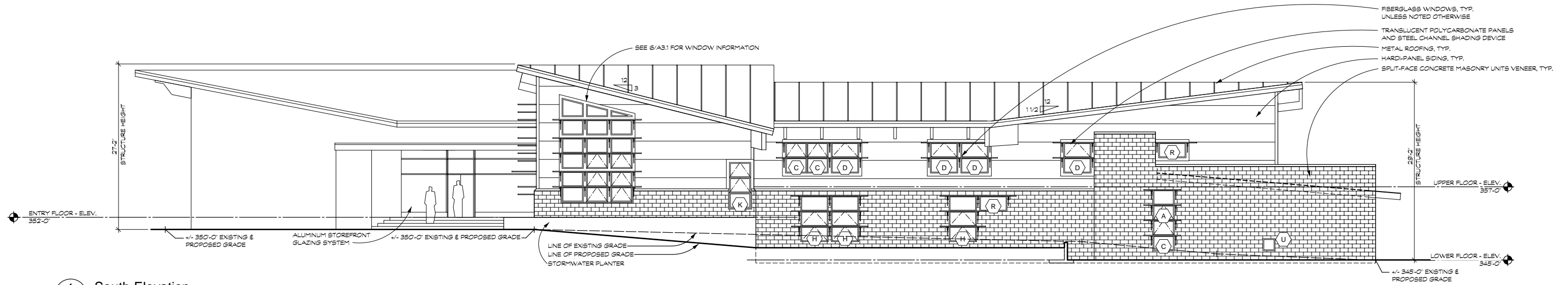

1 South Elevation
A3.1 Scale: 1/8" = 1'-0"

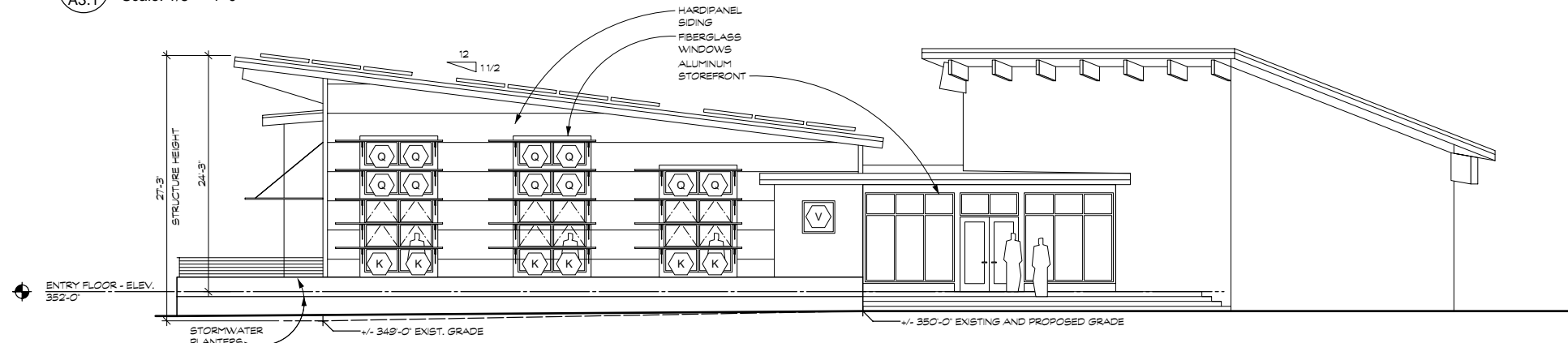

2 Southwest Elevation
A3.1 Scale: 1/8" = 1'-0"



4 Family Center West Elevation
A3.1 Scale: 1/8" = 1'-0"

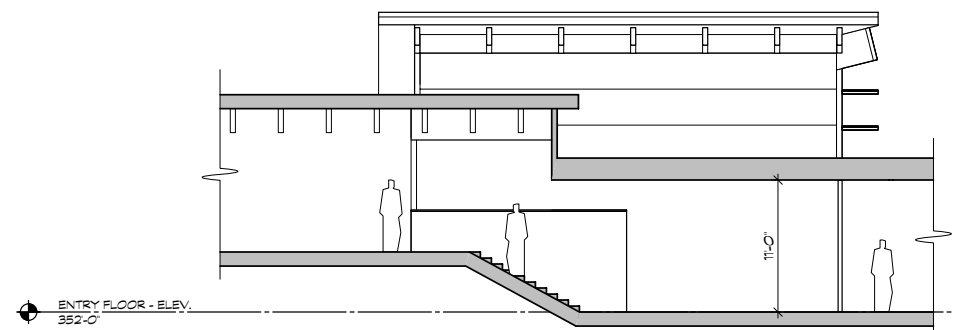

3 Family Center North Elevation
A3.1 Scale: 1/8" = 1'-0"

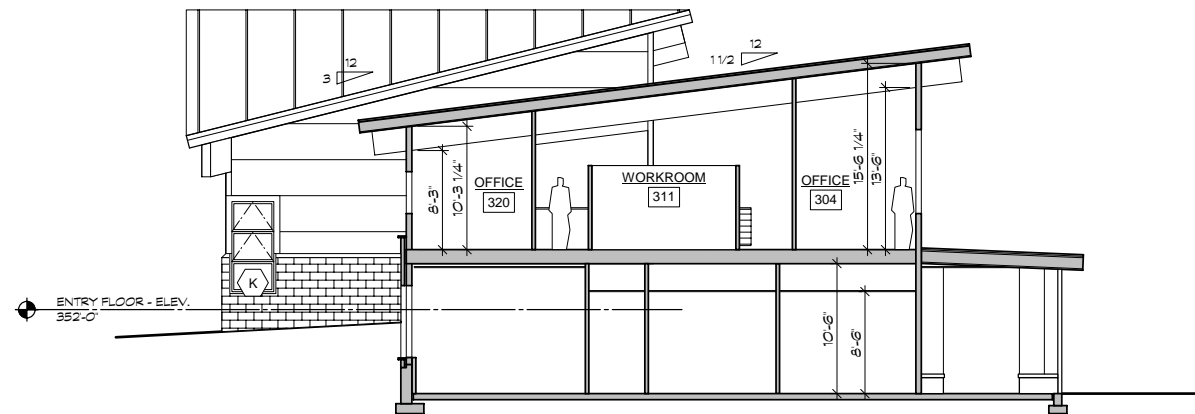

5 Family Center East Elevation
A3.1 Scale: 1/8" = 1'-0"

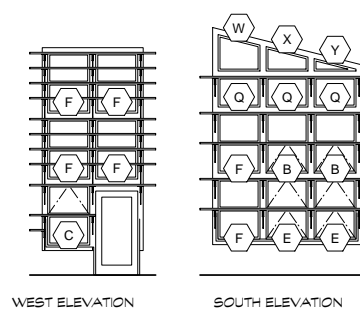

6 Family Center Windows
A3.1 Scale: 1/8" = 1'-0"

environmental
WORKS
Community Design Center
402 15th Avenue East
Seattle, Washington 98112
206.329.8300
206.329.5494 fax

**High Point
Neighborhood Center**
6500 Sylvan Way SW
Seattle, WA 98126

Exterior Elevations

Date
10 December 2007
Design Development
Revisions

Drawn by:
PEC, MAE
Checked by (P.M.):
SJK
Checked by (O.C.):

Project No.
04-036A

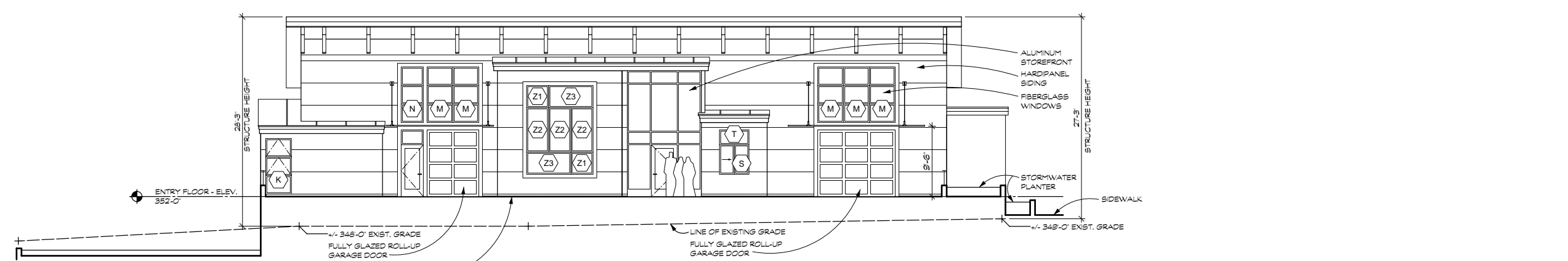

1 Northwest Elevation
A3.2 Scale: 1/8" = 1'-0"

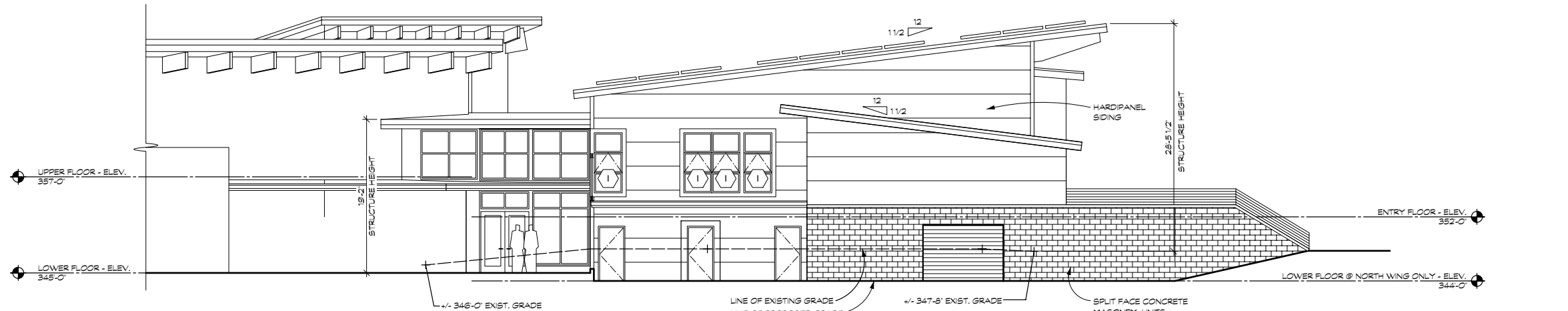

2 Northeast Elevation
A3.2 Scale: 1/8" = 1'-0"

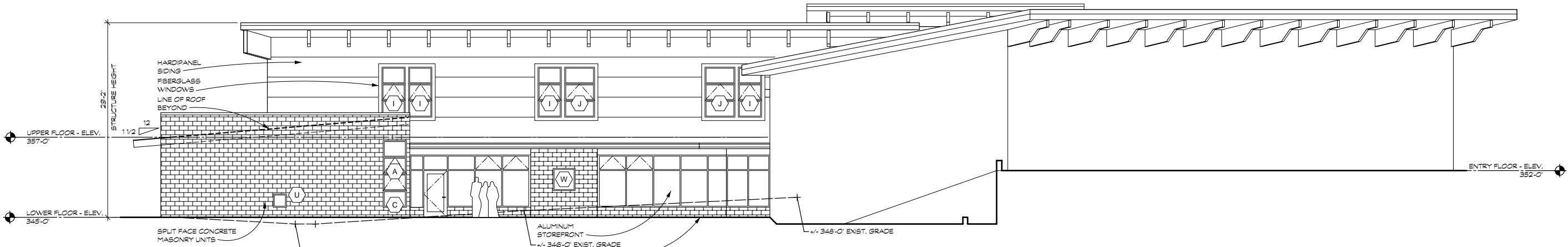

3 North Elevation
A3.2 Scale: 1/8" = 1'-0"

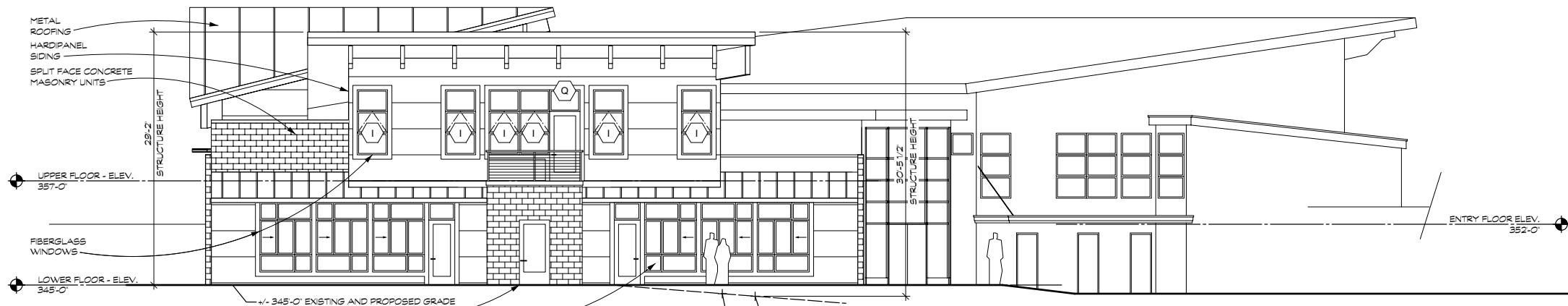

4 East Elevation
A3.2 Scale: 1/8" = 1'-0"

5 East Elevation Windows (Typical)
A3.2 Scale: 1/8" = 1'-0"

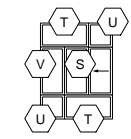

environmental WORKS
Community Design Center
402 15th Avenue East
Seattle, Washington 98112
206.329.8300
206.329.5494 fax

High Point Neighborhood Center
6500 Sylvan Way SW
Seattle, WA 98126

Exterior Elevations

Date
10 December 2007
Design Development
Revisions

Drawn by:
PEC, MAE
Checked by (P.M.):
SJK
Checked by (O.C.):

Project No.
04-036A